

# Card Carrier: Fold-Over

**Final Trim Size: 4.375" x 6.3125"**

**Bleed Area: 4.625" x 6.5625"**

**Live Area for Non-Bleed Art: 4.125" x 6.0625"**

Notes: Non-bleed elements should stay within the green dashed box. Gray box on Inside is approximate area that is visible on the front of the Fold-Over when folded and tucked into the tabs.

Outside

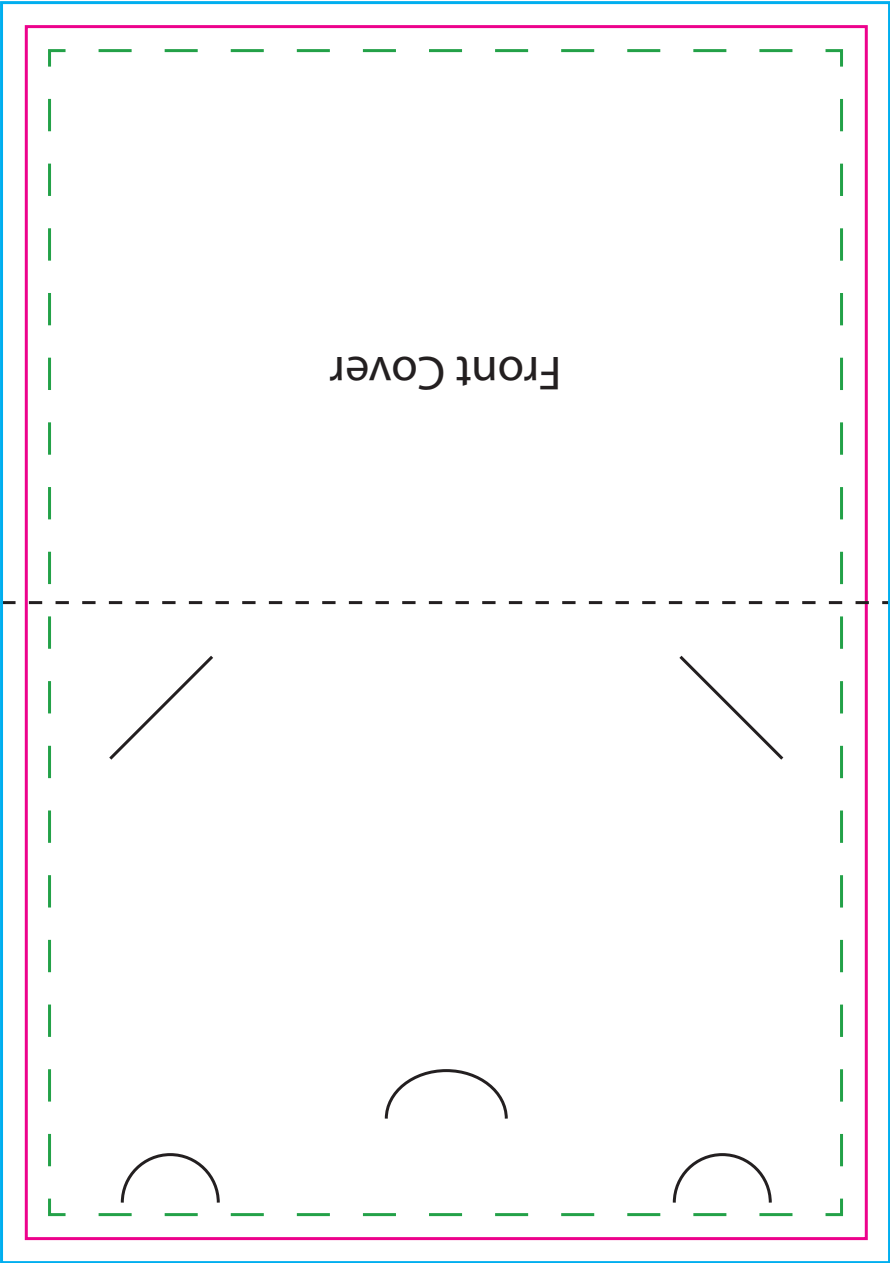

Inside

